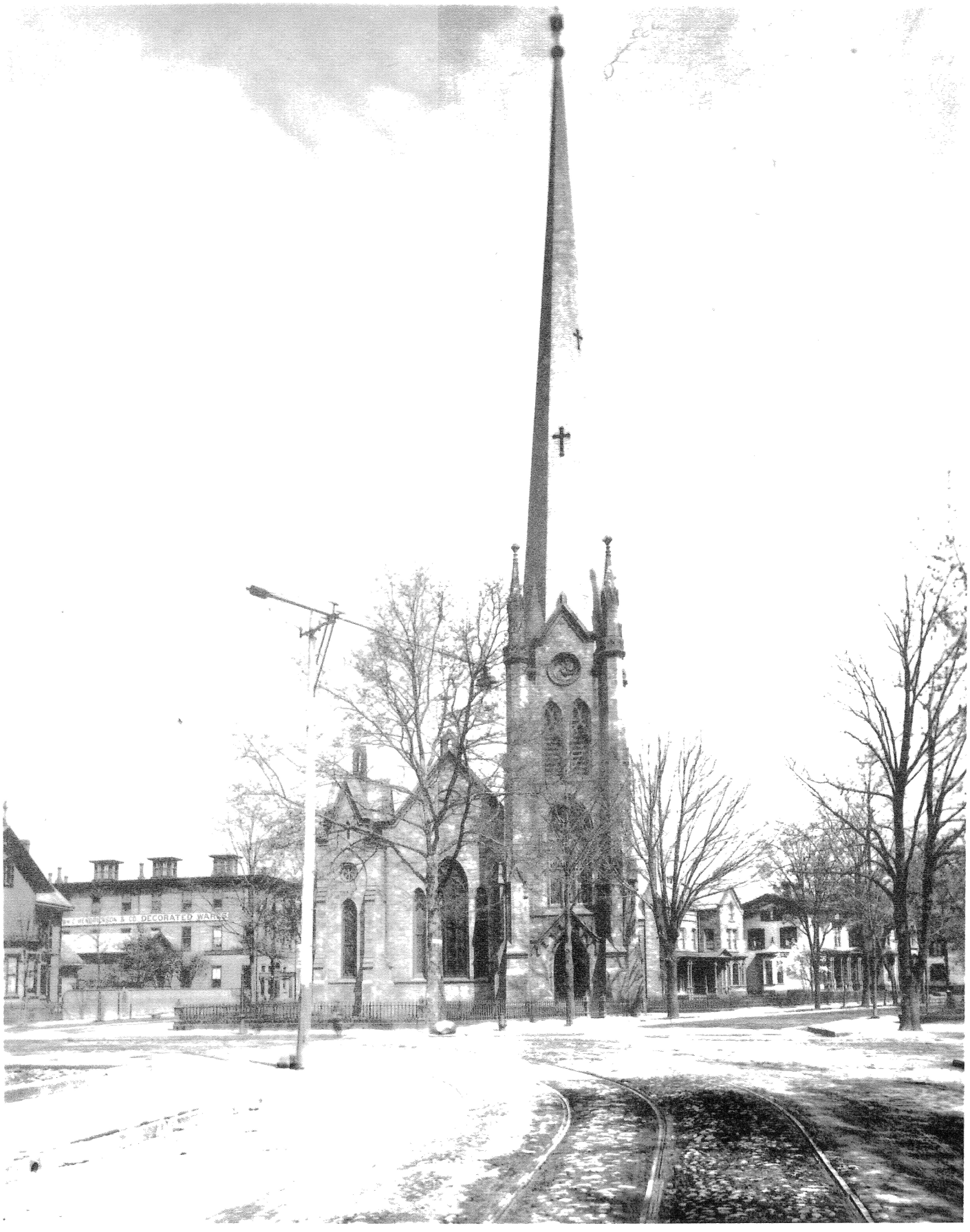

FOURTH PRESBYTERIAN CHURCH.