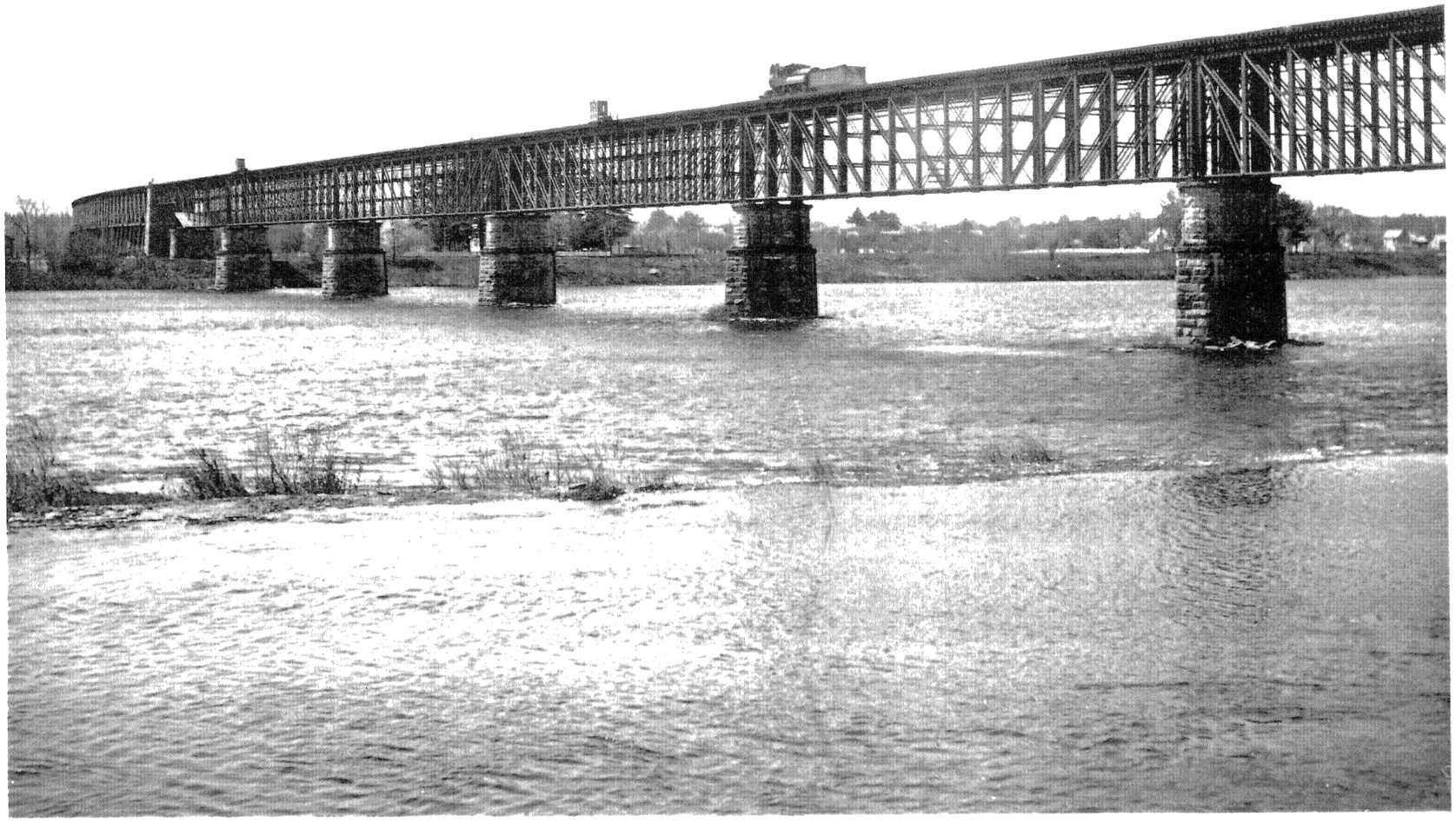

D. & B. B. R. R. CO. BRIDGE.