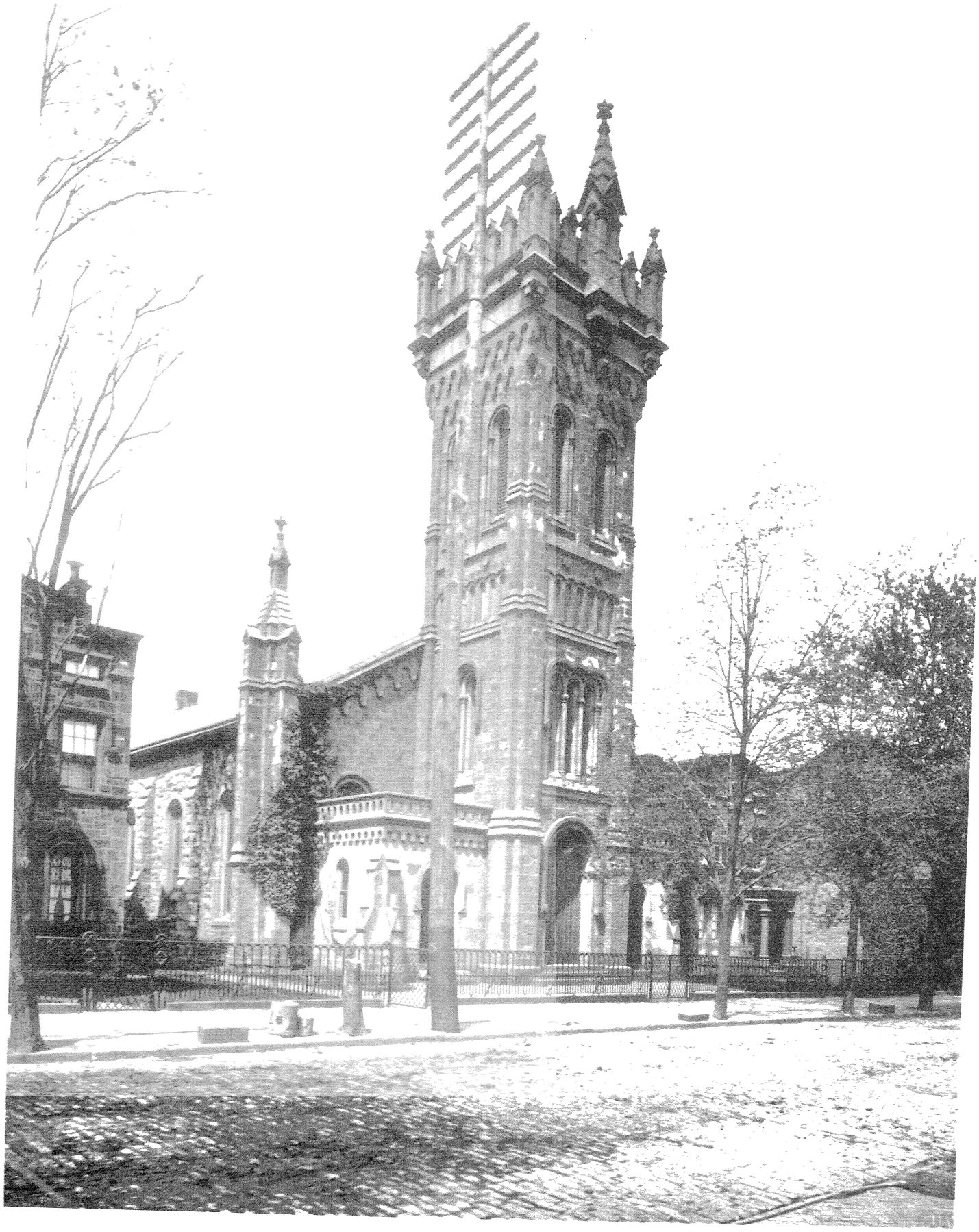

THIRD PRESBYTERIAN CHURCH.