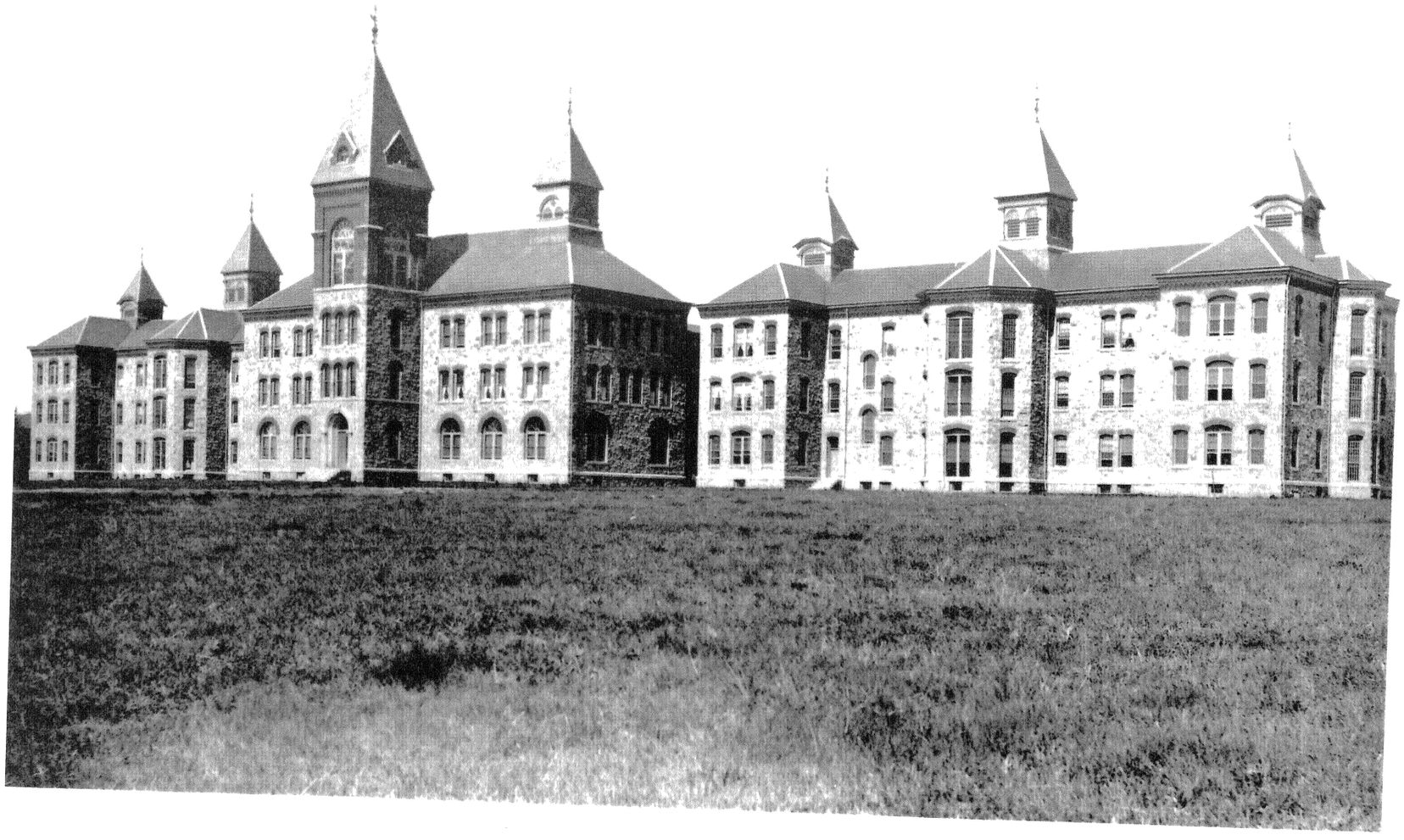

NEW BUILDING, STATE ASYLUM.