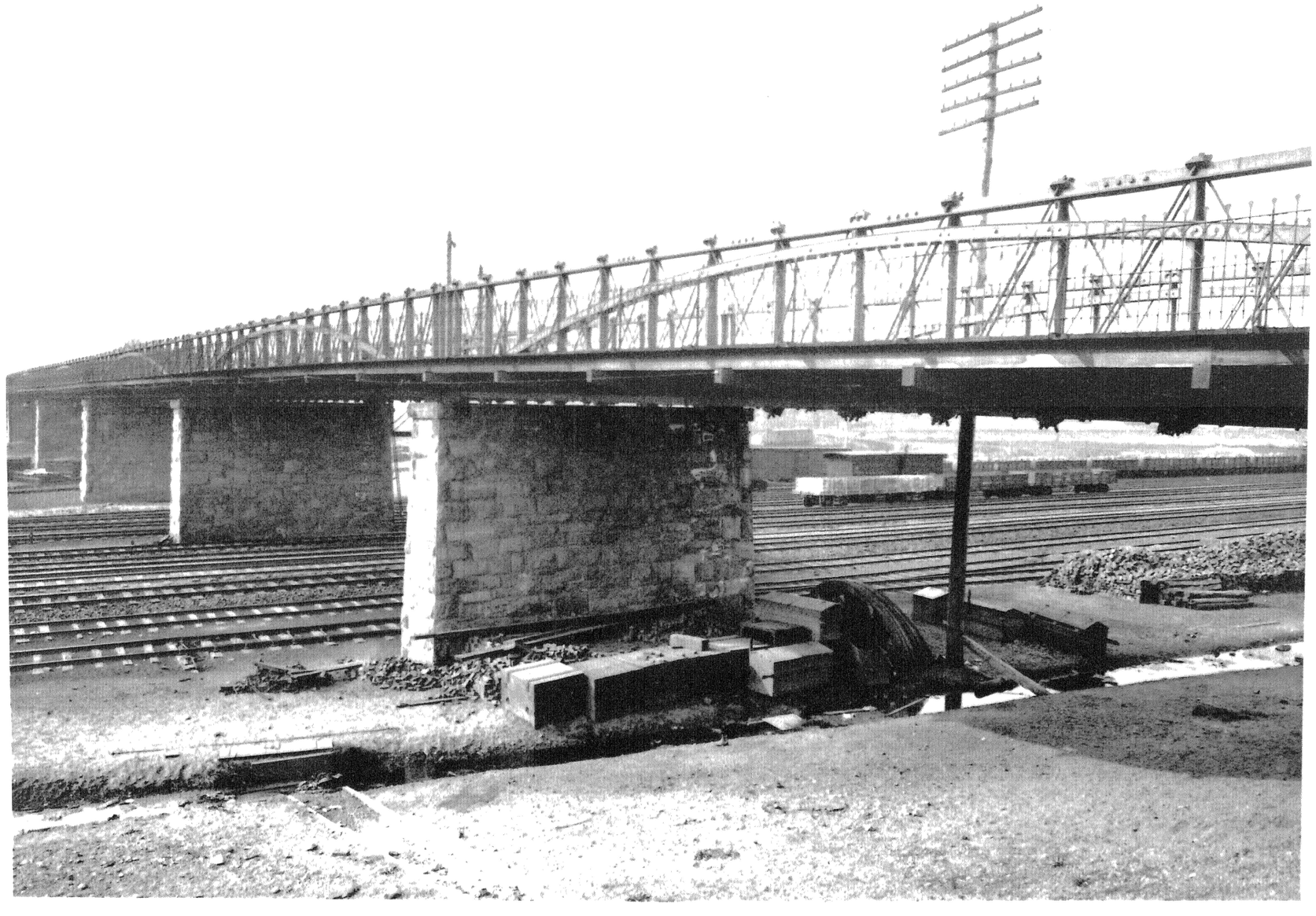

CHAMBERS STREET BRIDGE.