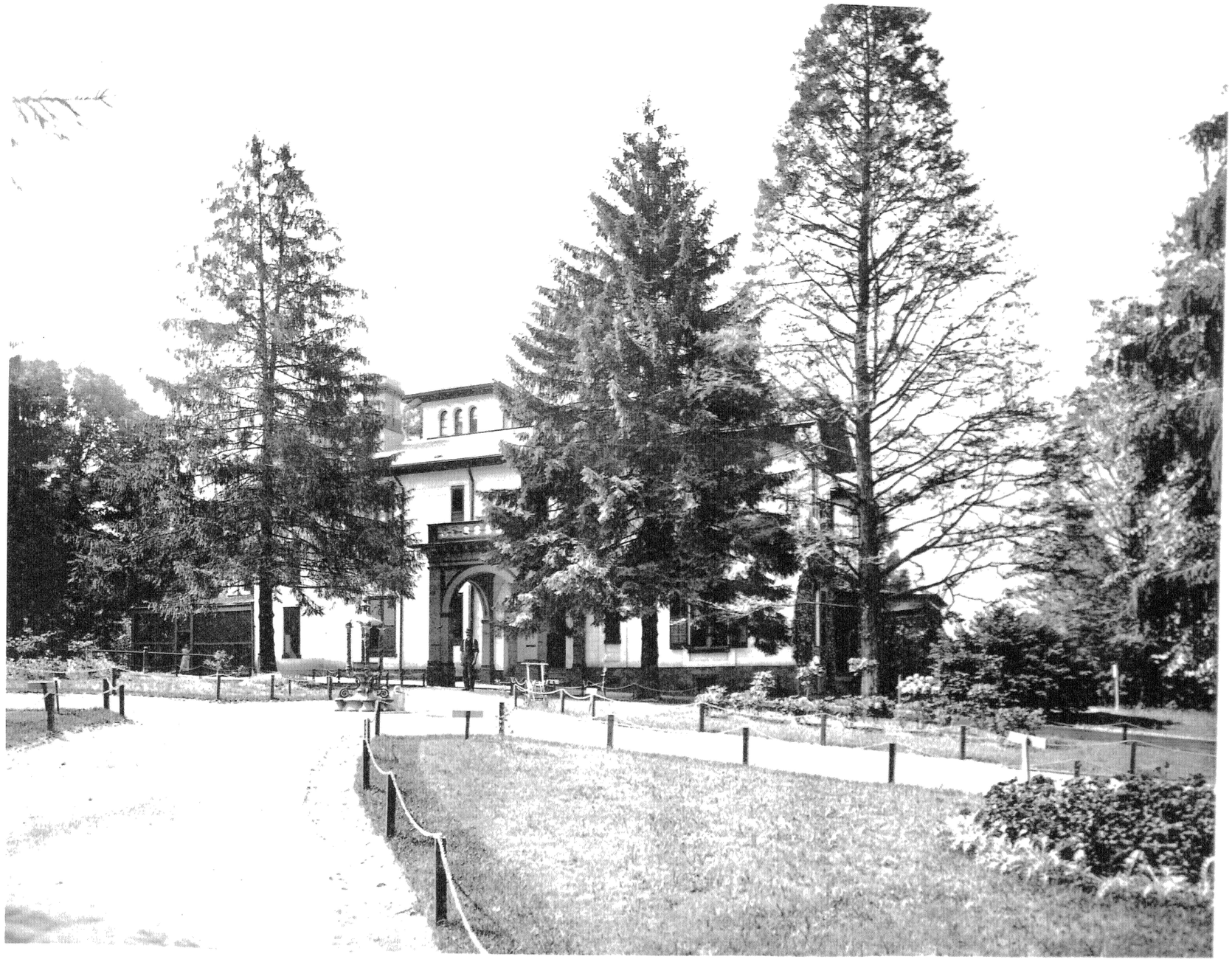

THE MANSION, AT CADWALADER PARK.