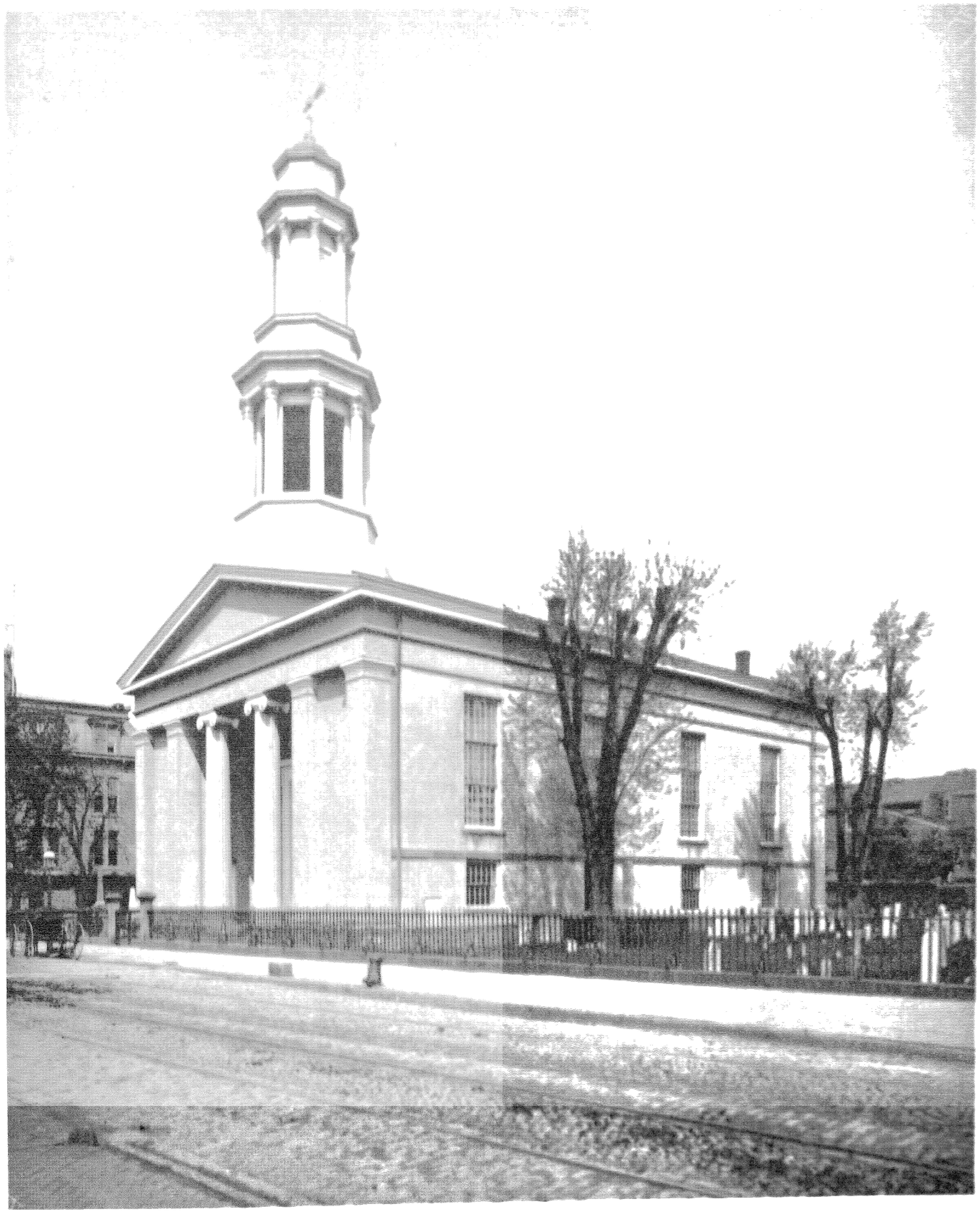

FIRST PRESBYTERIAN CHURCH.