RESIDENCE OF WASHINGTON A. ROEBLING.

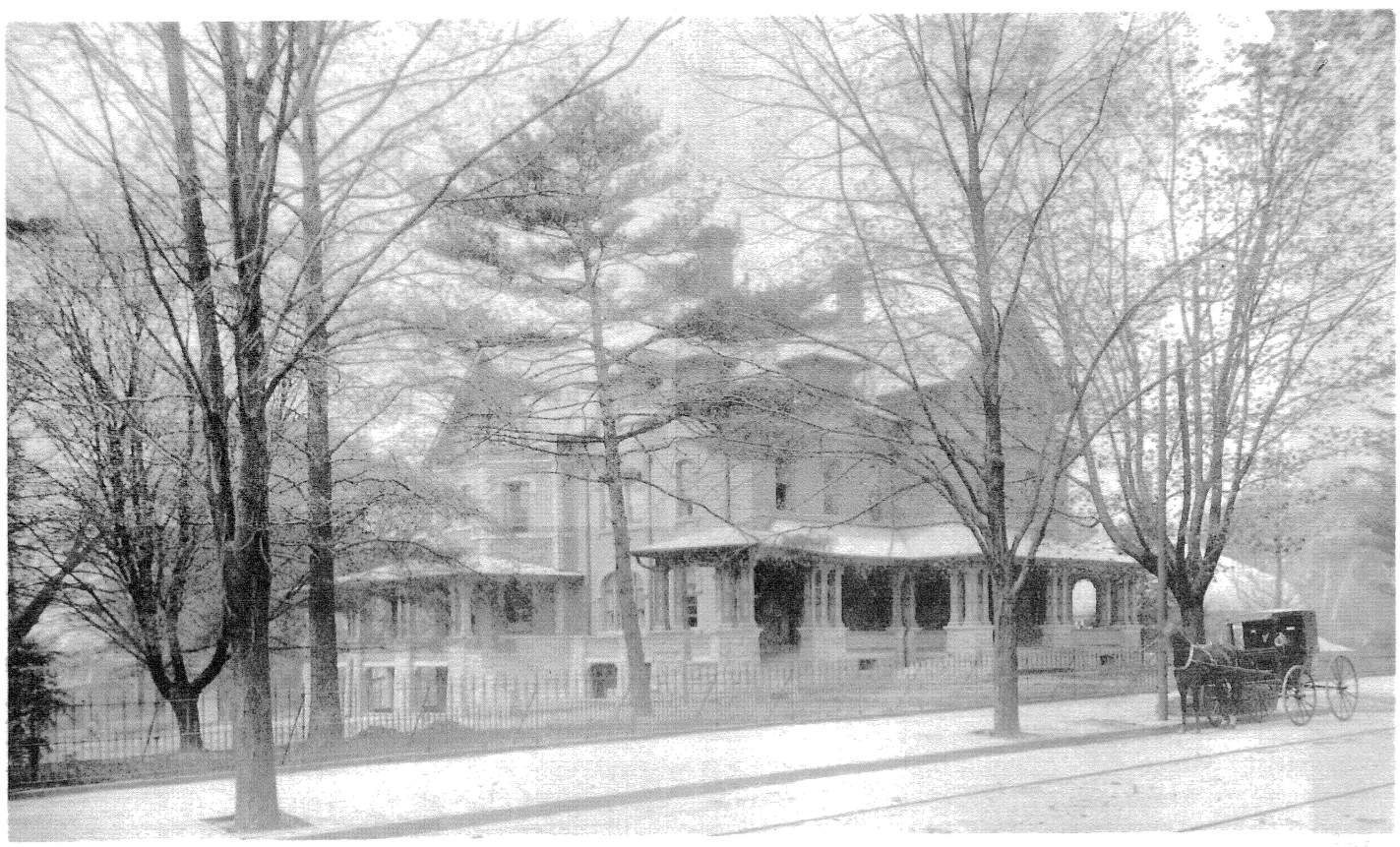

RESIDENCE OF CHARLES G. ROEBLING.